

# Promised Valley Playhouse

Presents



# SHENANDOAH



## VIEWS FROM THE PLAYHOUSE

"TOO GENTLE" . . . ?

When Shenandoah first opened on Broadway it was criticized as being "too gentle". Into that classification then we must also include two "gentle" actors, Gary Cooper and James Stewart. Gentlemen, both of them, who performed in two superb "gentle" motion pictures — "Friendly Persuasion" and "Shenandoah"; both of which provided the inspiration for the musical you are about to see.

The Promised Vally Playhouse is extremely proud to present the Brigham Young University's production of SHENANDOAH. Directed by 'gentle' most professional Dr. Harold I. Hansen and featuring some of BYU's most talented performers.

Today, so many of our 'top' entertainers, directors, writers and actors have stated that the important thing is to "Knock the audience out of their seats", "Shock them and shake them up", "Forget the story. A story is nice but experience is even better!". Here at the Playhouse we believe, in fact we know that our audiences are much more discriminating, they want a great experience with a great story. We believe that in the gentle SHENANDOAH you will have just that.





## HAROLD L. HANSEN

To read the biography of Dr. Harold Hansen is to witness and participate in the life of a man whose artistic excellence has been the source of pleasure to literally millions of people all over the world.

Those who watch his productions as well as those whom he directs admire him for his knowledge of the stage and his ability to present the proper entertainment. Some of his first experiences as a director were in Western New York. There he served as a missionary for the L.D.S. Church and was given the assignment of directing the Mormon Pageant, "America's Witness Of Christ". He went from there to Utah State University where he completed a B.S. in Theatre. Following his Bachelor Degree he completed both a Masters Degree and a Doctorate Degree at Iowa State University. His specialties include; Theatre History, Directing, Acting, The Living Theatre, and Creative Teaching. Dr. Hansen will long be remembered as one of the finest artists we have known.



## WES WRIGHT

Tonight Wes plays Charlie Anderson, Father of the Anderson Family.. He is attending B.Y.U. and is majoring in Music Composition.

In the past Wes has had major roles in plays such as; "Papa Married a Mormon", (Papa), "Guys and Dolls" (Sky Masterson), and "The Fantastics" (El Gallo). He also composed the musical score for the B.Y.U. production of "Toad". All of these roles and others have prepared Wes for his leading role this evening.



## CALL A WEDDING INVITATION SPECIALIST

L.D.S. WEDDINGS WITH GOLD OR SILVER FOIL TEMPLES

LATEST FULL COLOR PORTRAIT STYLES.

Everything from budget priced single fold to engraved. All parchment designs, selfmailers, Temple marriage designs, full page portrait designs.

Printed, raised print, lithographed or engraved. All the newest type styles.

Wedding books, thank you notes and napkins.

Come in and see our selection.

## JAFFA PRINTING COMPANY

50 Herbert Avenue Salt Lake City, Utah  
(801) 363-4189

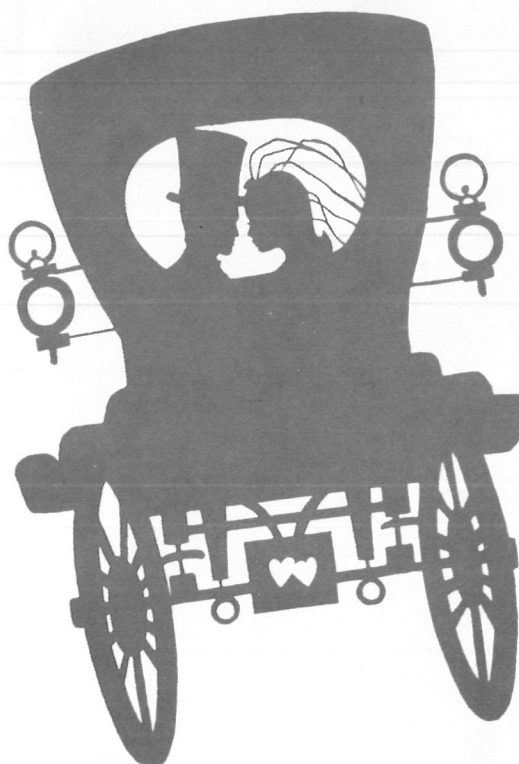



**DON ZIMMERMAN** (Left), Don, Age 26, is currently attending B.Y.U. as a dance and Theatre Major. In 1971 he acted as the production director for a 10-stake-dance festival called,

"Its about Time". More recently he played the part of Perchick in "Fiddler on the Roof". He has also danced in "Orchesis, "Theatre Ballet, and Young Ambassadors.

**JENNIFER BRANNEN** (Right, is seen playing Jenny Anderson. She came to B.Y.U. from Jacksonville Florida to major in Music. While she was in Jacksonville she played Anna in "The King and I", Irene Malloy in "Hello Dolly", Celia in "Promised Vally", and sang with the chorus in the show "South Pacific".



**JOHN MCLAUGHLIN** (Left), Is playing the part of Henry Anderson. Prior to tonight John has enjoyed a wealth of experience in theatre and dance.

Some of his experiences include; Dancing with both the B.Y.U. and the Ohio Ballet Company; also appearing in "Marco the Magnificant", "Man of La Mancha", "Oklahoma", "Lil Abner", and Hello Dolly".

**CHAD MURDOCK** (Right), plays John Anderson. He is currently a B.Y.U. student majoring in Theatre and Cinematic Arts. Previously he has played the parts of Ben Hur in "Ben Hur", Rolf in "Sound of Music", and Fledka in "Fiddler on the Roof". His interests outside the theatre include singing, songwriting and sports.



*Promised Valley Playhouse  
Presents*

*"Promised Valley Bread"  
available during intermission*

**Dunford  
BAKERS**



## Around the World Murdock Travels you!

- Air Reservations & Tickets      • Accident & Baggage Insurance      • Group Tours
- Steamship Bookings & Tickets      • Travelers Checks      • Hotel Reservations
- Train Reservations & Tickets      • Car Purchase for European Delivery      • Independent Tours
- Bus Tickets      • Passport & Visa Assistance      • Car Rentals

Expert Counsel on any and all phases of travel with one convenient stop at no extra cost

Salt Lake 521-7850  
Provo 377-9700

MURDOCK TRAVEL 



ENSEMBLE

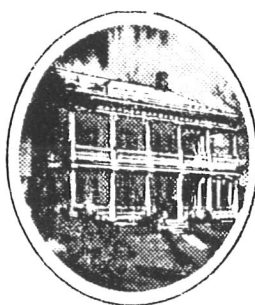

*Spring*  
in the  
**SOUTHERN  
STATES**

Enjoy these fragrant spring  
days meandering through the flower gardens, cities and  
plantations of the deep south. We have 2 fully escorted  
tours departing:

*March 11 or April 3*

*Hawaii*

Regular Departures

Escorted Groups  
from Salt Lake  
12 Days  
Overnight stops on 5 Islands.  
Now including beautiful Molokai  
or tailor-made as you prefer



*Clawson Travel*

*Join our distinguished  
family of regular clients.*

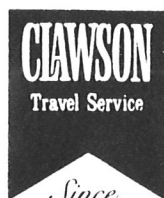

**582-0303**

*216 South 18th East  
Salt Lake City,  
Utah 84102*



Ruth Clawson Shields  
and an excellent staff  
serve you at no extra cost



# SHENA

music by  
lyrics by P

book by James Lee Barrett,



**CAST**

CHARLIE ANDERSON .....Wes Wright  
JACOB .....Wes Harris  
JAMES .....Nolan Goodwin  
JENNY .....Jennifer Brannen  
NATHAN .....Ronald Jensen  
JOHN .....Chad Murdock  
HENRY .....John McLaughlin  
ROBERT (the boy) .....Greg Greenwood  
ANNE .....Connie Burton  
GABRIEL .....Craig Call  
REVEREND BYRD .....Randy Bernhard  
SAM .....Don Zimmerman  
SERGEANT JOHNSON .....Craig Smith  
LIEUTENANT .....David Nelson  
TINKHAM .....Tillman Boxwell  
CAROL .....Bret Berry  
CORPORAL .....Charles Saporiti  
MARAUDER .....Stuart McArthur  
ENGINEER .....Eddy Schumacher  
CONFEDERATE SNIPER .....Clark Reeder



**ENSEMBLE**

Dana Freestone	Tamara Dayley
Becky McPhie	Frenetta Barnhurst
Craig Christensen	Ric Buhler
Michelle Powell	Linda Van Loon
Elizabeth Gates	Steven Christensen
David West	Scott Collard
Katherine Chapman	Rosemary Gibbons
Betty Sue Renteria	Joe Wegescheide
Don Parker	David Wiess

Act I Scene II

Intermission

Act II Scene 1

Harry Geld  
Peter Udell  
Peter Udell, and Philip Rose

VIOLINS ..... Cherliee Beus  
Kathy Coleman  
VIOLA ..... James Quist  
CELLO ..... Alessandra Pratt  
BASS ..... Roelef Vel  
FLUTES ..... Ohleen Cambell  
Susan Wilson  
CLARINETS ..... Angie Brannen  
Sandy Haslett  
BASS CLARINET ..... Michael Todd  
BASSOON ..... Sheryl Diehl  
HORNS ..... Nancy Billington  
Deanna Erickson  
TRUMPETS ..... Glenn Flanders  
Gary Caldwell  
TROMBONE ..... Frank Stachitus  
PERCUSSION ..... Andy Barrus  
HARP ..... Tamara Bischoff  
GUITAR/BANJO ..... Robert Erickson  
PIANO ..... Linda Zimmerman  
HARMONICA ..... Mike Runyon

DIRECTOR .....Harold I. Hansen  
MUSIC DIRECTOR .....Don L. Earl  
CHOREOGRAPHER .....Dee Winterton  
SET & LIGHTING DESIGNER  
.....Karl T. Pope  
COSTUME DESIGNER .....Janet Swenson  
TECHNICAL DIRECTOR .....O. Lee Walker  
COSTUMER .....Janice Lines  
STAGE MANAGER .....Richard Foote  
PROPERTIES .....Merry Martin  
LIGHTING TECHNICIAN .....John Titensor  
SHOP FOREMEN .....Paul Johnson  
Chad Miskin, George Thrailkill  
ASSISTANT TO THE DIRECTOR  
.....Randy Bernhard, Audrey Knight  
PROPERTY ASSISTANTS  
.....Polly Sorensen, Linda Van Loon  
LIGHTING ASSISTANTS  
.....Tamra Thompson, Pam Woogud

- Interior Design
- ASID & IDS Professional Decorators
- Draperies
- Carpets & Floor Coverings
- Lamps & Chandeliers
- Decorative Accessories
- Drexel & Heritage Furniture

**Your  
Complete  
Drexel  
Heritage  
Store**

# ELDRIDGE

**Snelgrove Ice Cream**  
"DISTINCTIVE"<sup>36</sup> DELECTABLE FLAVORS



- **Superb Sundaes**  
Ice Cream in a Bubble Bath!
- **Tempting Sundaes**  
Simply Wallowing in Luscious Goo!
- **Famous Malts**  
Made with ICE CREAM  
—How Rare!
- **Dozens of Fantastic Ice Cream Dishes**  
Tantalizing Flavors—  
Nuts—Etc.!

★ Year after year . . . "out-of-towners" compliment us by their patronage and remark . . . "their visit to Salt Lake is not complete unless they visit Snelgrove's."

Snelgrove's

*"America's Finest Ice Cream Stores"*

850 East 21st South                      222 East South Temple  
3549 Market Street - Granger  
2155 So. Orchard Dr. - Bountiful  
10 a.m. - midnight                      Closed Sundays

# RODGERS

THE CONCERT HALL ORGAN  
For Church, Synagogue or Home

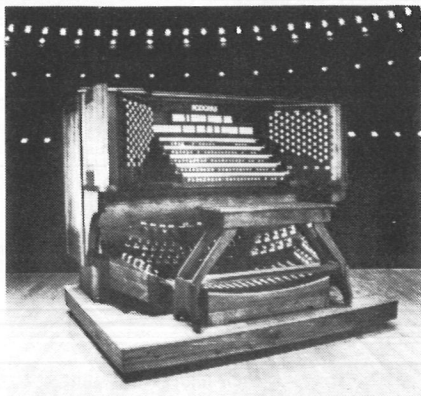

Carnegie Hall, New York City

## DAYNES MUSIC

156 South Main  
Salt Lake City, Utah 84101  
359-7633

## PLAYHOUSE STAFF

GENERAL MANAGER .....Ralph G. Rodgers Jr.  
ARTISTIC DIRECTOR .....Pat Davis  
BOX OFFICE MANAGER .....Robert W. Edwards  
SCENIC DESIGNER .....Clif A. Davis  
SALES & ADVERTISING .....John W. Edwards  
SECRETARY .....Janet H. Bennett  
TECHICIANS .....Richard F. Bodell  
Brent Lefavor  
COSTUMER .....Vida Wright  
ASSIST. COSTUMER .....Marjorie Wege  
BUILDING SUPERVISOR ..... John Patterson  
ASSIST. BLDG ENGINEER ..... Palauni Ma Sun

PROMISED VALLY PLAYHOUSE  
THEATRE GUILD PRESIDENT  
Marsha Aggood

SERVING ALL  
OF UTAH  
SINCE  
1907



**LIGHTING  
IS OUR  
BUSINESS**

- RESIDENTIAL
- COMMERCIAL
- OUTDOOR

FELT  
ELECTRIC SUPPLY CO.

STORE HOURS 8:30 AM - 5:30 PM MON THRU SAT



**363-5811**



165 SOUTH REGENT STREET  
BETWEEN STATE & MAIN - PARKING IN REAR

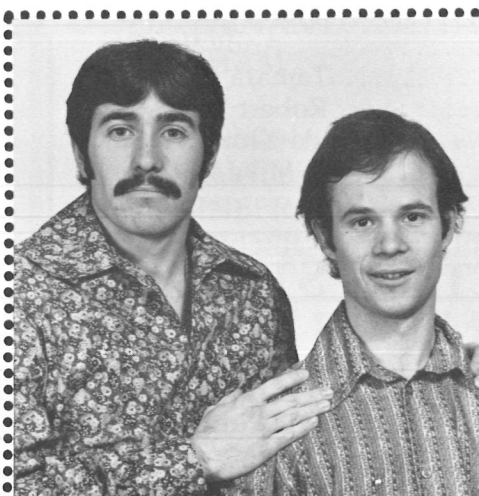

**GREG  
GREENWOOD**  
(Right), is seen  
tonight playing  
the part of Robert  
Anderson. He is a  
senior at B.Y.U.  
Majoring in  
Theatre and Art.

His other credits include major parts in, "Good man Charlie Brown", "Tea House", "The Fantastics", "The Wizard of Oz", to name a few.

**WES HARRIS** (Left), was born and raised, in Ririe, Idaho. He came to B.Y.U. as a Broadcast News Major. Recently he played in the B.Y.U. production of "1776". He also played in "Lamp at Midnight", "Threads of Glory", and "A Day A Night And A Day". Wes has also been involved with the opera at B.Y.U..





**NOLAN GOODWIN**

(Left), Plays the part of James in tonight's production. He is 22 years of age and lives in Provo, Utah

He is attending B.Y.U as a Theatre and Cinematic Arts major. In 1974 he received a superior rating in the Utah Solo festival. In that same year he was awarded the Director Award of Achievement from Provo High School.

**CONNIE BURTON** (Right), plays Anne in the Anderson Family. She is originally from California and enrolled at B.Y.U as a major in Theatre. While here, in Utah she has appeared in "Threads of Glory", "Pajama Game", and on the Donnie and Marie Television show. She says that her interests include archaeology and tennis.



We will yet have Miltons and Shakespeares of our own. God's ammunition is not exhausted. His brightest spirits are held in reserve for the latter times.

Orson F. Whitney  
("Home Literature," Contributor, 9:300  
[June 1888])

**PROMISED VALLY PLAYHOUSE  
BOARD OF DIRECTORS**

**Mark E. Peterson, Chairman**  
**David B. Haight, Vice-Chairman**

**Russel M. Nelson**  
**Naomi M. Shumway**  
**J. Murray Rawson**  
**Udell E. Poulsen**  
**Ralph G. Rodgers, Jr.**

**Barbara B. Smith**  
**Ruth H. Funk**  
**Neil D. Schaerrer**  
**J. Douglas Mitchell**

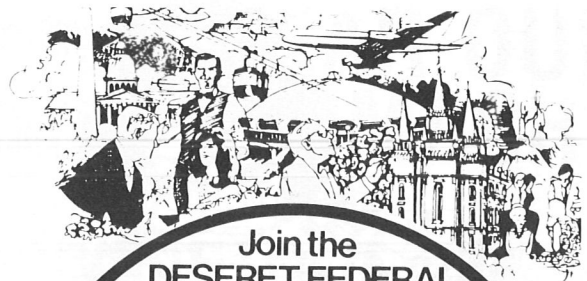

Join the  
**DESERET FEDERAL  
Savers Club**

ENJOY THE BENEFITS OF

Discount Buying, Low Cost Travel, FREE Money Orders & Travelers Checks, Reduced Rates at Area Restaurants & Movie Theatres, PLUS Highest Allowable Daily Interest on Insured Savings.

Please send information to:

Name \_\_\_\_\_  
Address \_\_\_\_\_  
City, State, Zip \_\_\_\_\_

Send to: **DESERET FEDERAL SAVERS CLUB**  
44 South Main Street, Salt Lake City, Utah 84101



**MEN'S WEAR AND  
FORMAL WEAR  
RENTALS & SALES**

by  
**AFTER SIX and  
LORD WEST**

**COMPLETE SELECTION OF  
ACCESSORIES**

**FOR RENT OR SALE  
DEPT'S**

One of the West's Most  
Complete Selections  
of Fine Formal Attire

**YOUNG MEN'S SUITS  
& BLAZERS FOR RENT**

**King's  
Row**

**MEN'S WEAR and  
FORMAL WEAR**

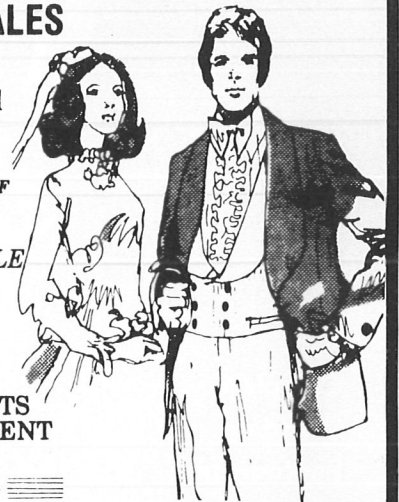

**"MAKE HER EYES  
LIGHT UP"**

**DOWNTOWN**

**322-0252**

**242 EAST SOUTH TEMPLE**  
Customer Parking  
In Rear



Following last season's successful **LIFE—MORE SWEET THAN BITTER**, Pat Davis has written a brand new musical, with music by Robert C. Bowden, based on the colorful life of Aurelia Spencer Rogers.

March 9 Through April 1

# AURELIA

Tickets Now On Sale  
Hurry for Best Seats

Complete  
Wedding  
Photography  
by  
Don Busath

... we care ...

**Busath Photography**  
22 North State • 364-6645  
Salt Lake City, Utah 84103



**GREG GREENWOOD** (Left), is seen tonight playing the part of Robert Anderson. He is a senior at B.Y.U. majoring in Theatre and Art.

His other credits include major parts in, "Good man Charlie Brown", "Tea House", "The Fantastics", "The Wizard of Oz", to name a few.

**CRAIG CALL** (Right) is playing the part of Gabriel. Presently he is teaching school and also working on a major in Dance and Theatre. As with most of the performers tonight this is not Craig's first major work. He has performed in "Saturdays Warrior", "Little Mary Sunshine", "Fiddler on the Roof", and "The Wizard of Oz".



# IS THAT RUMBLING YOU HEAR OUR STEAM PIPES, OR YOUR STOMACH?

We, at the Playhouse, prefer to think it's your stomach!  
So after the Show tonight Try . . .

**Michellino's RESTAURANT**

HOURS MONDAY THRU THURSDAY 11 A.M. TO 11 P.M.  
FRIDAY 11 A.M. TO 1 A.M. SATURDAY 5 P.M. TO 1 A.M.  
SUNDAY 4 P.M. TO 10 P.M.

**REAL ITALIAN DINNERS**

**PIZZA**  
STEAK • SHRIMP  
SPAGHETTI  
LASAGNA  
VEAL PARMESAN

For "Orders to Go" Call **363-1785**  
OR 363-1792  
754 EAST SOUTH TEMPLE



Home of Pies . . . and other Good Things

1313 Foothill Drive, S.L.C.

Open till 11:30  
Mon.-Thurs.  
Till Midnight  
Fri. - Sat.  
Phone  
582-3211



The NEW **PAGODA**

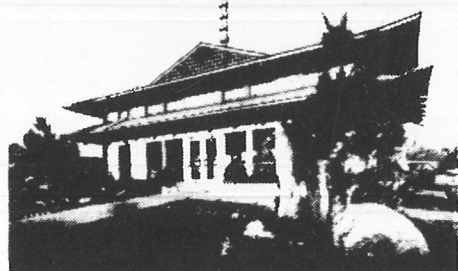

OPEN TILL  
1 a.m. Tuesday - Thursdays  
2 a.m. Friday & Saturday

One of Salt Lake's Finest . . .  
SERVING ORIENTAL DINNERS

Phone 355-8155

At "E" Street above South Temple

"Salt Lake City's Recommended Mexican Restaurant"

**Authentically Seasoned!!!**

- MEXICAN STEAKS
- UNUSUAL MEXICAN SPECIALTIES
- ORDERS TO GO



**CASA GRANDE RESTAURANT**

FOR  
RESERVATIONS  
CALL

**532-9055**  
177 East 2nd South

OPEN MON.-THUR.  
FROM 11:30 AM TO 11 PM  
FRI. & SAT.  
FROM 11:30 AM-12 MID  
CLOSED SUNDAY



**JACOB'S  
MILL**

**Steaks • Prime Rib • Sandwiches**

MON - THUR 11 AM TO 11 PM FRI & SAT 11 AM TO 12 PM  
CLOSED SUNDAY

1701 SOUTH STATE STREET

No Reservations Please

**485-3361**

*Outrageous*

FRENCH  
CUISINE

**La Fleur  
de Lys**

338 SOUTH  
STATE STREET  
TEL 359-5753

# BEFORE YOU BUY A CHEAP PIANO, THINK ABOUT RENTING A BALDWIN.

Low-priced pianos have a way of becoming lower priced pianos in a hurry. They can depreciate fast. And well they should, because they are built to be sold, not played.

Baldwin, on the other hand, is not a low-priced piano. But a Baldwin piano is a bargain, because it holds its value. It holds its value so well that we can afford to let you rent a Baldwin piano for a very reasonable payment — a perfect plan if someone in your family has started the piano, but might not finish. Then, if you should decide you no longer need a piano, you're not out a great deal of money, and we take back the instrument. But if you decide to keep the Baldwin piano, all payments will be applied to the purchase price.

If you want a piano in your home, we'd like nothing better than to *sell* you a Baldwin piano — a sound investment for a lifetime. But before you settle for something less, think about renting a Baldwin piano. After all, if you buy a cheap piano, it won't be long before you're singing the blues.



## BEESLEY MUSIC COMPANY

65 South West Temple  
Salt Lake City, Utah  
364-6518

9420 So. Union Square  
Sandy, Utah  
571-3471